

SPACEWALKER HARDWARE

Pole Hardware

- Each Unit Set Includes:
- 1 - 1"x58" Square Pole
 - 2 - 1/2"x32" Stainless Steel Straps
 - 1 - Protective Pole-End Cap
 - 1 - Yard Arm
 - 1 - **SPACE WALKER™** Bracket
- FLAG NOT INCLUDED**

Stock#	SW36
1-10	76.50
11-25	72.50
26-50	71.50
51-100	70.50
101+	69.00

Extra 1/2" x 32" Stainless Steel Straps

Stock#	STR1
Each	4.50

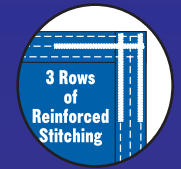

SPACEWALKER FLAGS

Custom shape Drop Flags for use with SPACEWALKER HARDWARE

3-1/2 FT x 5-1/2 FT

SPACEWALKER POLE HARDWARE NOT INCLUDED WITH FLAG ORDER

- Special wind- buffeted reinforcement design
- 3 Nylon self-locking straps
- 3 Solid brass grommets
- Heavy bleached header
- Sewn with TUFF™ thread for added life



- Made of SPACE-AGE METAL
- Light Weight
- Non-Corrosive
- Non-Rust
- Strong & Durable
- Fits Around Any Pole from 3" to 10"
- Easy To Use
- Comes Complete & Ready to Install

Custom Imprinted

Our graphics department will professionally produce your order from camera-ready art or computer disk for your special designs.

• 25 unit minimum order.

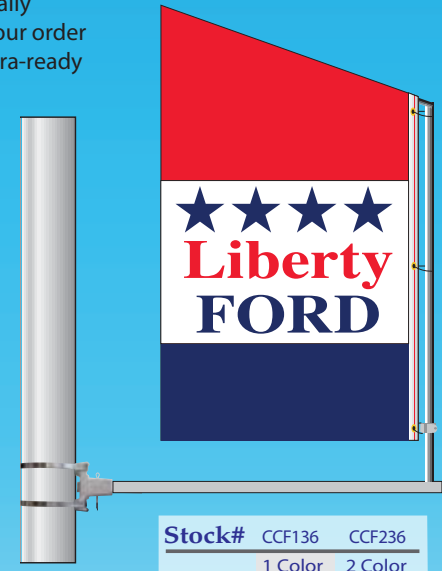

Stock#	CCF136	CCF236
	1 Color	2 Color
25-40	53.00	59.00
41-100	48.50	54.00

Specify Nylon colors for top & bottom panels - See page 4 for available Nylon colors

\$65.00 net set-up charge per color

SPECIFY STYLE LETTER WHEN ORDERING

Stock#	IF36
1-10	45.00
11-15	42.00
16-24	41.00
25+	39.00

Standards

Specify Nylon colors for top & bottom panels - see page 4



Center Panel SINGLE FACE Stock#	D36	Center Panel DOUBLE FACE Stock#	D236
1-10	41.60	1-10	69.70
11-15	39.10	11-15	67.20
16-24	38.10	16-24	66.20
25+	36.60	25+	64.20

Checker

See Pages 44-45 for Dealer Logos



Center Panel SINGLE FACE Stock#	DR136	Center Panel DOUBLE FACE Stock#	DR236
1-10	50.00	1-10	78.00
11-15	47.50	11-15	74.50
16-24	46.50	16-24	73.00
25+	44.50	25+	71.00

Show your spirit

See Pages 20-23 for more Patriotic Flags

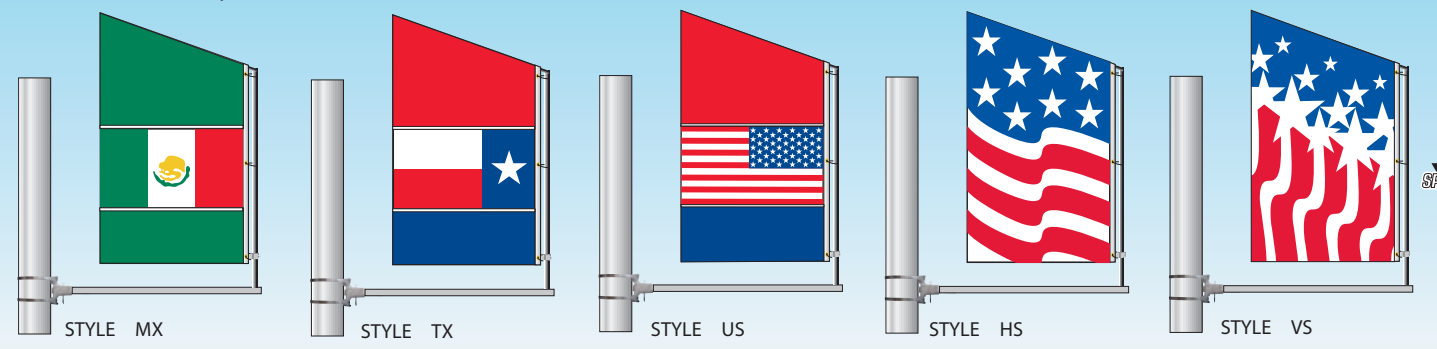

As illustrated the top & bottom panel colors will be supplied unless otherwise specified.

Also available: STYLE CD - CANADIAN

STOCK MESSAGES

- IT- BUY HERE PAY HERE
- CC- LEASING
- RJ- USED TRUCKS
- OK- USED CARS
- DD- OPEN
- UG- WE FINANCE
- WE- SAVE
- TI- LOW PRICES
- FF- WELCOME
- NT- NEW TRUCKS
- WB- WE BUY CARS
- HH- SALE
- SV- SUV
- CP- CERTIFIED PRE-OWNED
- GG- NEW CARS
- LK- LOOK

Flags printed with BLACK copy on WHITE center panel only.

SUPREMO HARDWARE

Roll-n-Go Wheel Base Support System

- For use with 2-1/2' x 3-1/2', 3'x3', 3'x5', 4'x6', 3-1/2' x 7-1/2' and 3' x 8' free-flying flags in our catalog see pages 44-56

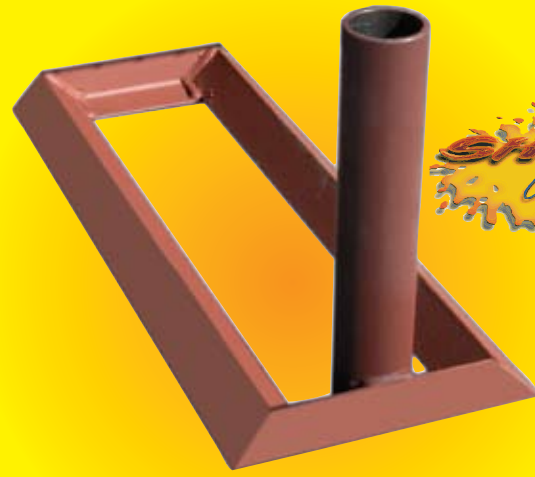

Supremo Metal Base



SUPREMO Bases are made of heavy-duty welded angle steel and piping. They are designed to remain stationary and fit under most passenger cars, trucks and SUV's. (Designed for paved surfaces only).

Stock#	ESB1
1-4	63.00
5-10	59.00
11+	57.00
Supremo Base	

13FT Pole

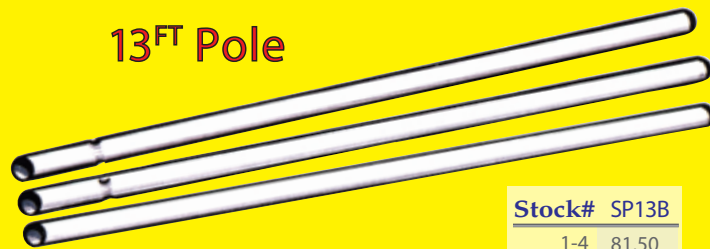

Stock#	SP13B
1-4	81.50
5-10	77.50
11+	76.50
13ft Pole	

Free-Flying Supremos

- * Requires a 13' Flagpole (SP13B) plus a SUPREMO Base (ESB1)



13FT Rotator Supremo

- Combine SUPREMO BASE and ROTATOR HARDWARE for added effect!
- For use with 3-1/2' x 7-1/2' or 3' x 8' Rotator Flags & Hardware

- * 3-1/2' x 7-1/2' Requires a 37 Rotator (ROT37)
- * 3' x 8' Requires a 38 Rotator (ROT38)

With ROTATOR SUPREMO'S, Drape flags are always on display due to the 360° rotating metal rod inserted through a sleeve-top, which also rotates like a weather vane in windy conditions.

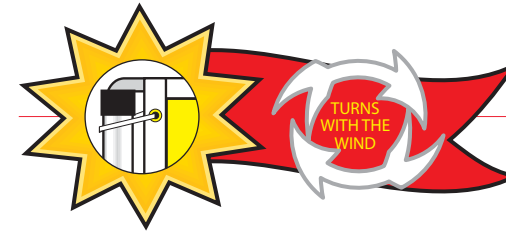
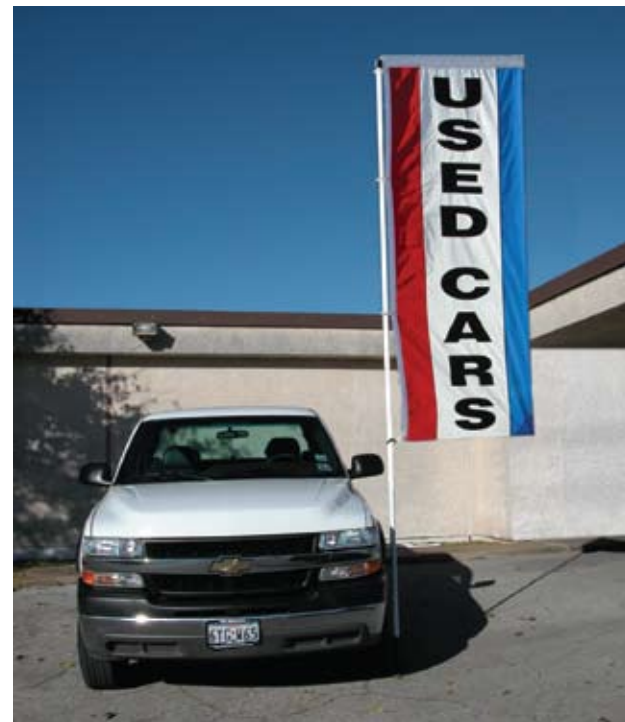

ROTATOR HARDWARE

Drape hardware for upright support & 360° rotation in wind.

NO WIND - NO PROBLEM! Your Message or Logo stands upright 24/7.
GOT WIND? Rotator hardware turns your message like a weather vane.



- 12 foot Steel Pole in 3 sections
- 1 ground pole sleeve and green "out of service" cover cap.
- 4 self-locking flag mount straps.
- 1 Rotator bracket with yaw stabilizer.
- 1 spill ring acting as a shock absorber for heavy wind gusts adding to the life of your banner.

38 Rotator

For use with 3ft x 8ft Drape Flags
See pages 48-56



Stock#	ROT38
1-10	98.00
11-25	96.00
26-50	94.00
51+	92.00
Pricing for hardware only	

EASILY GROUND MOUNTED

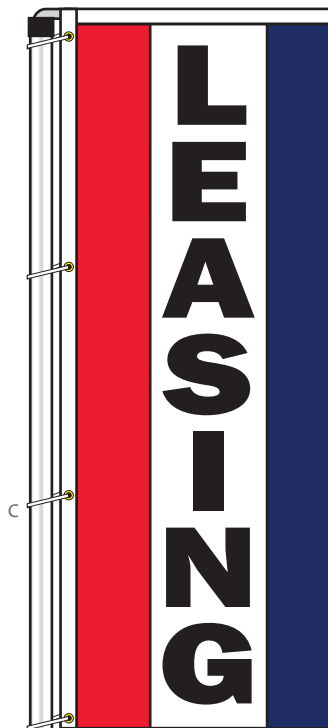

Easy to use. Comes complete & ready to install.

37 Rotator

For use with 3-1/2ft x 7-1/2ft Drape Flags
See pages 46-47

Stock#	ROT37
1-10	98.00
11-25	96.00
26-50	94.00
51+	92.00
Pricing for hardware only	

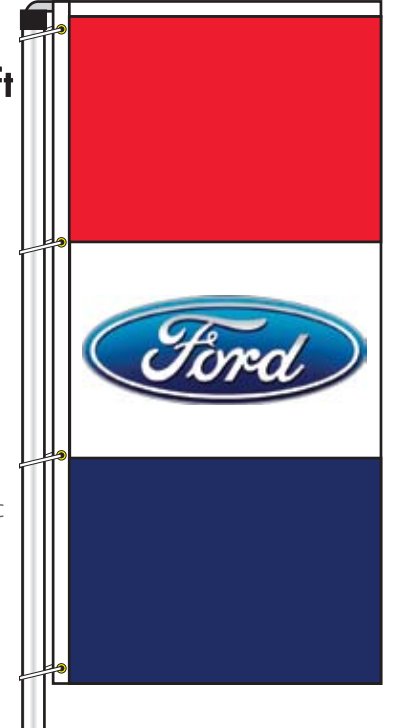

INTERCEPTOR BRACKETS

No fiberglass or PVC here!



INTERCEPTOR BRACKETS

Made of heavy duty G005 T-5 aluminum alloy



2 units per pole

SINGLE SIDED BRACKETS

Each unit comes complete with 1" square metal pole, 2 stainless steel straps, 1 plastic end cap, 1 cotter pin and 1 Interceptor® bracket

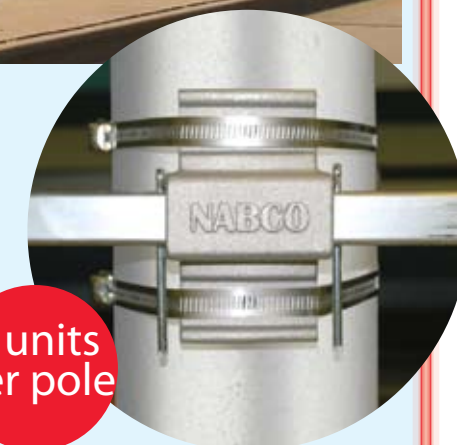

2 units per pole

DOUBLE SIDED BRACKETS

Each unit comes complete with 1" square metal pole, 2 stainless steel straps, 2 plastic end caps, 2 cotter pins and 1 Interceptor® bracket



STOCK# I36

1-10 UNITS	52.50 ea
11-25 UNITS	50.00 ea
26-50 UNITS	49.00 ea
51-100 UNITS	48.00 ea
101+	46.00 ea C

3x8 flags or banners

STOCK# I42

1-10 UNITS	53.50 ea
11-25 UNITS	51.00 ea
26-50 UNITS	50.00 ea
51-100 UNITS	49.00 ea
101+	47.00 ea C

3-1/2 x 7-1/2 flags or banners

STOCK# STR1

EXTRA 1/2"x 32" STAINLESS STEEL STRAPS 4.50 ea. C

I36 and I42 single sided Interceptor® brackets are for use with our 3ft x 8ft (I-36) or 3-1/2ft x 7-1/2ft (I-42) flags on pages 46-57.

Specify the stock numbers which correspond to a sleeve sewn top and bottom for the Interceptor®.

Interceptors® can also be used for custom banners.

STOCK# SLS1

EXTRA SELF-LOCKING NYLON FLAG MOUNTING STRAPS 1.90 ea. C



Double strapping recommended in high wind areas.

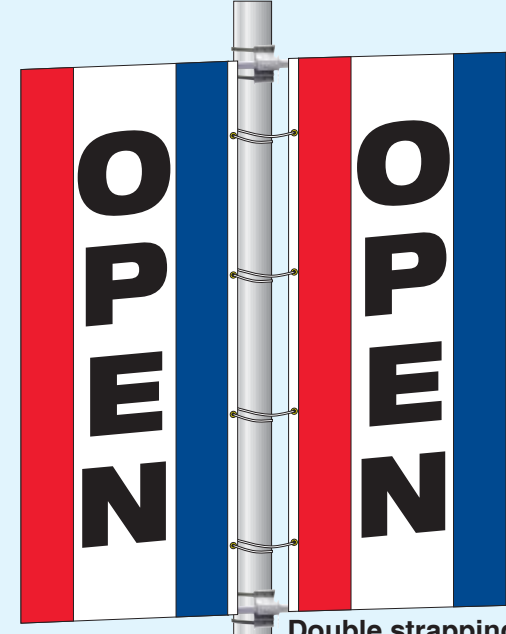

Double strapping recommended in high wind areas.

I76 and I89 double sided Interceptor® brackets are for use with our 3ft x 8ft (I-76) or 3-1/2ft x 7-1/2ft (I-89) flags on pages 46-57.

Specify the stock numbers which correspond to a sleeve sewn top and bottom for the Interceptor®.

Interceptors® can also be used for custom banners.

STOCK# I76

1-10 UNITS	59.00 ea
11-25 UNITS	57.00 ea
26-50 UNITS	56.00 ea
51-100 UNITS	55.00 ea
101+	53.00 ea C

3x8 flags or banners

STOCK# I89

1-10 UNITS	64.50 ea
11-25 UNITS	61.00 ea
26-50 UNITS	60.00 ea
51-100 UNITS	59.00 ea
101+	57.00 ea C

3-1/2 x 7-1/2 flags or banners

STOCK# SLS1

EXTRA SELF-LOCKING NYLON FLAG MOUNTING STRAPS 1.90 ea. C

STOCK# STR1

EXTRA 1/2"x 32" STAINLESS STEEL STRAPS 4.50 ea. C

STOCK MESSAGES

2-1/2^{FT} x 3-1/2^{FT}

- Heavy bleached canvas header with brass grommets
- Fly ends are reinforced with NABLON™ thread.
- Flags hemmed on all 4 side edges.



BUY HERE PAY HERE IT	WELCOME FF	USED CARS QK	SALE HH	SAVE WE	NEW CARS GG
LEASING CC	NEW TRUCKS NT	OPEN DD	SUV SV	LOW PRICES TI	LOOK LK
USED TRUCKS RJ	WE BUY CARS WB	WE FINANCE UG	CERTIFIED PRE-OWNED CP	Specify Style Letter When Ordering	

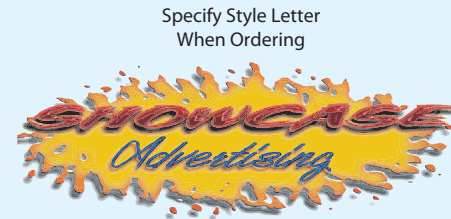

OIL DEALER FLAGS

2-1/2^{FT} x 3-1/2^{FT}

ARCO ODF12	Shell ODF14
Chevron ODF16	EXXON ODF17
Mobil ODF18	CITGO ODF19
bp ODF20	

Stock#	ODF
2-1/2' x 3-1/2'	
1-10	26.50
11-15	25.50
16-24	24.50
25+	23.50



AUTHORIZED DEALER Drape Flags

2-1/2^{FT} x 3-1/2^{FT}

CHEVROLET CV	SATURN ST	LINCOLN Mercury R	Jeep BCX	LEXUS PL	HONDA GT
CHEVY TRUCKS CT	Ford FO	CHRYSLER Jeep DODGE CJD	FIVE STAR B5X	mitsubishi EV	Certified Used Cars HC
CADILLAC E	Ford PRE-OWNED VEHICLES FPO	CHRYSLER CWX	FIVE STAR R5X	KIA KI	ACURA QM
GMC F	BUILT Ford TOUGH BFT	RAM CSX	TOYOTA JQ	SUZUKI RM	HYUNDAI FU
BUICK BK	Ford FORD MERCURY M	DODGE DRX	PRE-OWNED VEHICLES TPO	ISUZU HS	SUBARU NM
GM Certified USED VEHICLES GM	Ford FORD MERCURY LINCOLN N	RAM RHX	TRUCKS TT	Mazda IR	BMW BW
PONTIAC K	Ford TRUCKS Q	ONLY IN A Jeep OJ	SCION SC	MAZDA RP	VOLVO MN
HUMMER HR					

SOME LOGOS NOT LISTED ARE AVAILABLE WHILE SUPPLIES LAST

• Chrysler, Dodge, Jeep, Ram, Pentastar, Five Star are registered trademarks of Daimler Chrysler Corporation and are used under license. Any resale, use or other distribution of these trademarks to anyone other than authorized motor vehicle dealers of Daimler Chrysler is a trademark infringement.

• Buick, Buick "Tri-Shield" emblem, Cadillac, Cadillac "Crest" and "Wreath and Crest" emblems Chevrolet, Chevrolet "Bow Tie" emblem, Chevy, Chevy Truck, GMC, Oldsmobile, Oldsmobile "Rocket" emblem, Pontiac, Pontiac "Arrowhead" emblem are General Motors Trademarks used under license to NABCO.

• Ford Script, Ford Script in Oval, Ford Block, Lincoln, Mercury, Ford Trucks are Ford Motor Company Trademarks used under license to NABCO.

AVAILABLE 3ft x 5ft FLAGS

Brand	Style	Brand	Style	Brand	Style
CHEVROLET	CV	FORD/MERC.	M	SCION	SC
CHEVYTRUCKS	CT	FORD/MERC./LINC.	N	CHRYSLER/ JEEP/ / DODGE	CJD
CADILLAC	E	FORDTRUCKS	Q		
GMC	F	LINC./MERC.	R	DODGE	DRX
BUICK	BK	KIA	KI	JEOP	BCX
PONTIAC	K	SUBARU	NM	CHRYSLER	CWX
GM Cert.	GM	MITSUBISHI	EV	DODGGRAM	RHX
FORD-OVAL	FO	MAZDA	IR	FIVE STAR BLUE	B5X
BUILT FORDTOUGH	BFT	HONDA	GT	FIVE STAR RED	R5X
FORDPREOWNED	FPO	TOYOTA	JQ		

3FT x 5FT

Stock#	D35
3' x 5'	
1-10	36.90
11-15	33.90
16-24	32.90
25+	31.40

Set Stock#	DFC3
2-1/2' x 3-1/2'	
1-4 Sets	105.00 EA.
5-9 Sets	99.00 EA.
10 or More	96.00 EA.

POLE HARDW ARE ONLY
FITS ANY POL E CFH1
UP TO 8" DIA. 30.00
NO FLAGS per set
INCLUDE D A

INDIVIDUAL FLAGS
ON 11/16" x 48" STAFFS
STOCK DF13
28.50 each C

SPECIFY STYLE LETTER
WHEN ORDERING
FROM PAGES 44-45

Drape Flags

AUTHORIZED DEALER Giant 3-1/2^{FT} x 7-1/2^{FT}

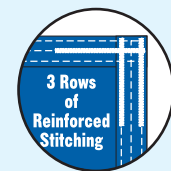

- Heavy bleached cloth header with brass grommets.
- Fly ends are reinforced with NABLON™ thread.
- Flags hemmed on all 4 side edges.

SPECIFY STYLE LETTER WHEN ORDERING

The color of the stock dealer flags will be as shown in Red, White and Blue unless otherwise specified.



Chrysler, Dodge, Jeep, Ram, Pentastar, Five Star are registered trademarks of Daimler Chrysler Corporation and are used under license. Any resale, use or other distribution of these trademarks to anyone other than authorized motor vehicle dealers of Daimler Chrysler is a trademark infringement.

Buick, Buick "Tri-Shield" emblem, Cadillac, Cadillac "Crest" and "Wreath and Crest" emblems Chevrolet, Chevrolet "Bow Tie" emblem, Chevy, Chevy Truck, GMC, Oldsmobile, Oldsmobile "Rocket" emblem, Pontiac, Pontiac "Arrowhead" emblem are General Motors Trademarks used under license to NABCO.

Ford Script, Ford Script in Oval, Ford Block, Lincoln, Mercury, Ford Trucks are Ford Motor Company Trademarks used under license to NABCO.

CV	CT	E	F	BK	K	ST	GM
Q	R	N	M	BW	MN	NM	FU
GT	HC	QM	RM	JQ	TPO	SC	TT
B5X	RHX	DRX	CJD	CWX	CSX	BCX	OJ

HR	FO	FPO	BFT
EV	PL	KI	HS
IR	RP	R5X	

Logos not listed are available while supplies last.

For your special panel colors see page 4 for available Nylon colors

4 Nylon Straps Included
Straps Will Fit Up To An 8" Diameter Pole

Stock SLS1 Extra self locking nylon straps
Cost per each strap 1.90c

STOCK MESSAGES

Giant 3-1/2^{FT} x 7-1/2^{FT}

IT	CC	RJ	QK
DD	UG	WE	TI
FF	NT	WB	HH
SV	CP	GG	LK

SPECIFY STYLE LETTER WHEN ORDERING

The color of the stock dealer flags will be as shown in Red, White and Blue unless otherwise specified.

The WHITE center panel will have BLACK copy only.



Center Panel - SINGLE FACE

ROTATOR FLAG	INTERCEPTOR FLAG	FREE FLYING
Stock# D1137	Stock# D2137	Stock# D37
3 1/2' x 7 1/2'	3 1/2' x 7 1/2'	3 1/2' x 7 1/2'
1-10 63.10	1-10 63.10	1-10 55.10
11-15 60.10	11-15 60.10	11-15 52.60
16-24 58.60	16-24 58.60	16-24 51.60
25+ 56.60	25+ 56.60	25+ 50.60

Center Panel - DOUBLE FACE

ROTATOR FLAG	INTERCEPTOR FLAG	FREE FLYING
Stock# D1237	Stock# D2237	Stock# D237
3 1/2' x 7 1/2'	3 1/2' x 7 1/2'	3 1/2' x 7 1/2'
1-10 92.50	1-10 92.50	1-10 87.50
11-15 89.00	11-15 89.00	11-15 84.00
16-24 87.50	16-24 87.50	16-24 82.50
25+ 85.00	25+ 85.00	25+ 80.00

Drape Flags

AUTHORIZED DEALER

3FT x 8FT

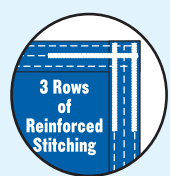
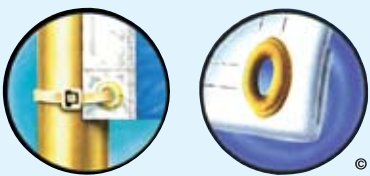

SPECIFY STYLE LETTER WHEN ORDERING

The color of the stock dealer flags will be as shown in Red, White, and Blue unless otherwise specified.

GM
Chrysler, Dodge, Jeep, Ram, Pentastar, Five Star are registered trademarks of Daimler Chrysler Corporation and are used under license. Any resale, use or other distribution of these trademarks to anyone other than authorized motor vehicle dealers of Daimler Chrysler is a trademark infringement.

Buick, Buick "Tri-Shield" emblem, Cadillac, Cadillac "Crest" and "Wreath and Crest" emblems, Chevrolet, Chevrolet "Bow Tie" emblem, Chevy, Chevy Truck, GMC, Oldsmobile, Oldsmobile "Rocket" emblem, Pontiac, Pontiac "Arrowhead" emblem are General Motors Trademarks used under license to NABCO.

Ford Script, Ford Script in Oval, Ford Block, Lincoln, Mercury, Ford Trucks are Ford Motor Company Trademarks used under license to NABCO.

Style CV	Style CT	Style E	Style F	Style BK	Style K	Style T	Style U
Style FO	Style Q	Style HS	Style KI	Style RM	Style EV	Style FU	Style GT
Style IR	Style SC	Style JQ	Style NM	Style OJ	Style CSX	Style DRX	Style DEX

Also Available
Style MN - Volvo

4 Nylon Straps Included
Straps Will Fit Up To An 8" Diameter Pole

DEALER FLAGS

Center Panel - SINGLE FACE	
ROTATOR FLAG	INTERCEPTOR FLAG
Stock# D1138	Stock# D2138
3' x 8'	3' x 8'
1-10 62.50	1-10 62.50
11-15 59.50	11-15 59.50
16-24 58.00	16-24 58.00
25+ 55.50	25+ 55.50

Center Panel - DOUBLE FACE		
ROTATOR FLAG	INTERCEPTOR FLAG	FREE FLYING
Stock# D1238	Stock# D2238	Stock# D238
3' x 8'	3' x 8'	3' x 8'
1-10 97.50	1-10 97.50	1-10 90.50
11-15 93.00	11-15 93.00	11-15 87.00
16-24 91.00	16-24 91.00	16-24 85.50
25+ 89.00	25+ 89.00	25+ 84.00

STOCK MESSAGES

3FT x 8FT

- Heavy bleached cloth header with brass grommets.
- Fly ends are reinforced with NABLON™ thread.
- Flags hemmed on all 4 side edges.

SPECIFY STYLE LETTER WHEN ORDERING

The color of the stock dealer flags will be as shown in Red, White, and Blue unless otherwise specified.

The WHITE center panel will have BLACK copy only.

Style B	Style C	Style D	Style E	Style F	Style G	Style SP
Style KK	Style Q	Style R	Style P	Style H	Style L	Style O
Style JJ	Style EE	Style FF	Style GG	Style HH	Style II	

ALSO AVAILABLE:
Style A - TRUCKS
Style BB - OCCASION
Style AA - SUV



Extra self-locking straps Stock SLS1
Cost per each strap 1.90c

STOCK MESSAGES

Center Panel - SINGLE FACE		
ROTATOR FLAG	INTERCEPTOR FLAG	FREE FLYING
Stock# NS1138	Stock# NS2138	Stock# NS38
3' x 8'	3' x 8'	3' x 8'
1-10 55.00	1-10 55.00	1-10 47.00
11-15 52.50	11-15 52.50	11-15 45.00
16-24 51.50	16-24 51.50	16-24 44.50
25+ 49.50	25+ 49.50	25+ 43.50

Center Panel - DOUBLE FACE		
ROTATOR FLAG	INTERCEPTOR FLAG	FREE FLYING
Stock# NS1238	Stock# NS2238	Stock# NS238
3' x 8'	3' x 8'	3' x 8'
1-10 84.00	1-10 84.00	1-10 77.00
11-15 80.50	11-15 80.50	11-15 74.50
16-24 79.00	16-24 79.00	16-24 73.50
25+ 78.00	25+ 78.00	25+ 72.50



STOCK Messages

- Heavy canvas header with brass grommets.
- Fly ends are reinforced with tuff thread.
- Flags hemmed on all 4 side edges.
- 100% DuPont™ Nylon 66

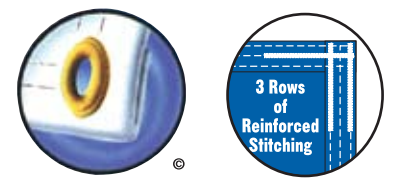

HUGE Stack Flags

3-1/2' x 12' Tall

- 6 Nylon Straps Included

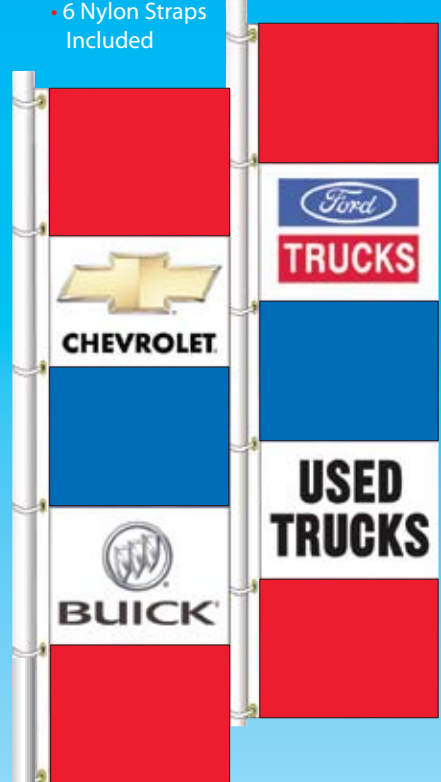

AVAILABLE DEALER LOGOS & STOCK MESSAGES ON PAGES 44-45

- See Page 4 for available Nylon colors

FLAGS will be Red, White, and Blue as shown above unless otherwise specified.

Stock#	DR5
3-1/2' x 12'	
1-10	101.00
11-20	97.00
21+	95.00

3' x 5'

Imprint color & center stripe offered only as pictured. The color will be Red, White, & Blue unless otherwise specified. For available panel colors see page 4.

See Pg.36 for mounting straps

Stock#	NS35
3' x 5'	
1-10	28.00
11-15	26.00
16-24	25.50
25+	24.50

Multiply by 1.8 for 2 sided pricing

Style B	Style C
Style D	Style E
Style F	Style G
Style H	Style I
Style J	Style K
Style L	Style M
Style N	Style O
Style P	Style Q
Style R	Style S
Style T	Style U
Style V	Style W
Style X	Style Y
Style Z	Style AA
Style AB	Style AC
Style AD	Style AE

SPECIFY STYLE LETTER

WHEN ORDERING

2' x 3'
3' x 5'
4' x 6'

STOCK Colors

- See page 4 for available Nylon colors

Stock#	NY23	NY35	NY46
	2' x 3'	3' x 5'	4' x 6'
1-10	16.10	24.00	39.00
11-15	14.90	22.20	36.10
16-24	14.70	21.60	35.50
25+	14.30	20.60	34.50

SPECIFY STYLE LETTER WHEN ORDERING



2' x 3' & 3' x 5' Triangle Flags

- 100% Nylon with canvas

- * See page 4 for available Nylon colors

Stock#	NT23	NT35
	2' x 3'	3' x 5'
1-10	17.10	25.00
11-15	15.90	23.20
16-24	15.70	22.60
25+	15.30	21.60

SPECIFY STYLE LETTER WHEN ORDERING

Style G - Red	Style H - White	Style I - Blue	Style J - Yellow	Style K - Green
Style L - Orange	Style R - Burgundy	Style FF - Mint Green	Style JJ - Lavender	Style CC - Magenta
Style DD - Turquoise	Style W - Brown	Style X - Grey	Style Y - Sp. Yellow	Style F - Red, White
Style A Blue, Yellow	Style C Red, Yellow	Style B Blue, White	Style EE Lavender, White	Style GG Turquoise, White
Style P Green, Yellow	Style AA Lavender, Magenta	Style BB Mint Green & White	Style II Magenta, White	Style KK Lavender & Mint Green
Style E Red, White, Blue	Style M Red, White, Red	Style D Red, Yellow, Green	Style S Burgundy, Yellow, Burgundy	Style T Red, White, Green
Style N Blue, White, Blue	Style O Black, White, Black	Style Q Burgundy, White, Burgundy	Style HH Lavender, White, Lavender	Style LL Lavender, Magenta, Lavender

Style A	Style B	Style C	Style F
Style G	Style H	Style I	Style J
Style K	Style L	Style P	